



JV «Kasmir Deri»

[143]

- Specialization- manufacturing of natural leather and tailoring of leather garments
- Location - Namangan Region, Kasansay District
- Capacity - processing of 300000 pcs of skin per year
tailoring of 50 000 pcs of leather and fur garments per year
- Total area occupied- 20 000 sq. meters
- Area occupied by buildings- 5 960 sq. meters
- Facilities- infrastructure-100 per cent
labor - 100 per cent
- Distance- to highway- 1 km
to railway- 3 km
- Equipment- Made in Turkey and Germany in 1994.



JV «Kasmir Deri»

[144]

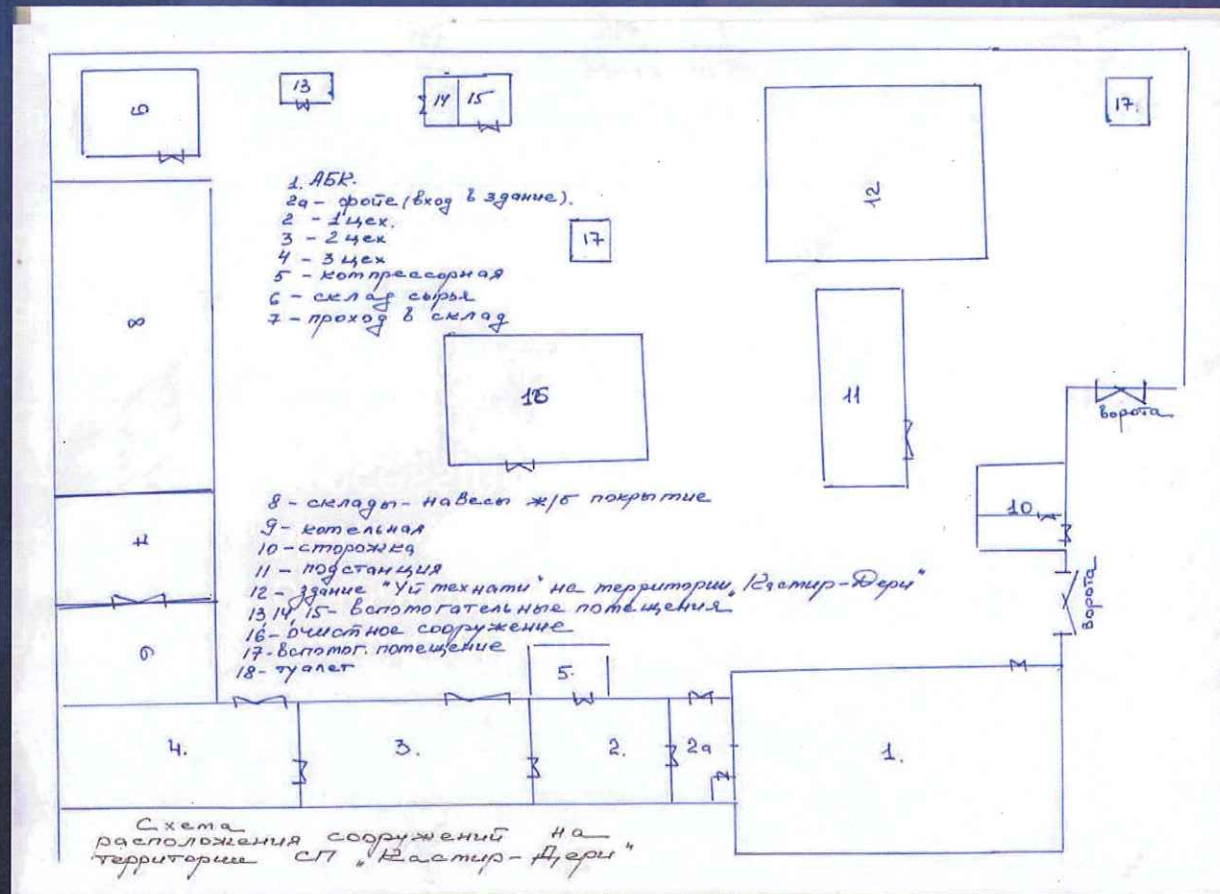



Production blocks

[145]

